

I'm Confessin'

(That I Love You)

Lyric by AL J. NEIBURG

Music by DOC DAUGHERTY

and ELLIS REYNOLDS

arr. by JOHNNY WARRINGTON

1st Alto Sax

MODERATELY SLOW

Copyright 1930 by General Music Publications, Philadelphia, Pa.
Assigned 1930 to BOURNE, INC., 136 W. 52nd St., New York, N. Y.
Original Proprietor Irving Berlin, Inc., name changed to BOURNE, INC.
Copyright Renewed
Arr. © 1962 by BOURNE CO.

All Rights Reserved Including the Right of Public Performance for Profit
International Copyright Secured

Made in U. S. A.

~2~
1ST ALTO SAX

E VERY SOFT

F

SOLO UNIS.
mf

G SOFTLY

TUTTI
mf

H

I VERY SOFT

TUTTI
f

sfz > p
mp

I'm Confessin'

(That I Love You)

Lyric by AL J. NEIBURG
Music by DOC DAUGHERTY

and ELLIS REYNOLDS

arr. by JOHNNY WARRINGTON

2nd Alto Sax

MODERATELY SLOW

Copyright 1930 by General Music Publications, Philadelphia, Pa.
Assigned 1930 to BOURNE, INC., 136 W. 52nd St., New York, N. Y.
Original Proprietor Irving Berlin, Inc., name changed to BOURNE, INC.
Copyright Renewed
Arr. © 1962 by BOURNE CO.

All Rights Reserved Including the Right of Public Performance for Profit
International Copyright Secured

Made in U. S. A.

-2-
2ND ALTO SAX

E *VERY SOFT*
pp

2

SOLI UNIS.
mf

F

3

G *> SOFTLY*

TUTTI
mf

H

I *VERY SOFT*

TUTTI
f

ff

sfz > p

mp

I'm Confessin'

(That I Love You)

Lyric by AL J. NEIBURG
Music by DOC DAUGHERTY
and ELLIS REYNOLDS

arr. by JOHNNY WARRINGTON

1st Tenor Sax

MODERATELY SLOW

Copyright 1930 by General Music Publications, Philadelphia, Pa.
Assigned 1930 to BOURNE, INC., 136 W. 52nd St., New York, N. Y.
Original Proprietor Irving Berlin, Inc., name changed to BOURNE, INC.

Copyright Renewed
Arr. © 1962 by BOURNE CO.

All Rights Reserved Including the Right of Public Performance for Profit
International Copyright Secured

Made in U. S. A.

-2-
1ST TENOR SAX

E *VERY SOFT*
pp

2

SOLO UNIS.
mf

F

3

G *> SOFTLY*

TUTTI
mf

H

SOLO
mf

I

3

1

ff

f

mf

4/2 > p

I'm Confessin'

(That I Love You)

Lyric by AL J. NEIBURG
Music by DOC DAUGHERTY
and ELLIS REYNOLDS

arr. by JOHNNY WARRINGTON

2nd Tenor Sax

MODERATELY SLOW

Copyright 1930 by General Music Publications, Philadelphia, Pa.
Assigned 1930 to BOURNE, INC., 136 W. 52nd St., New York, N. Y.
Original Proprietor Irving Berlin, Inc., name changed to BOURNE, INC.

Copyright Renewed
Arr. © 1962 by BOURNE CO.

All Rights Reserved Including the Right of Public Performance for Profit
International Copyright Secured

Made in U. S. A.

-2-
2ND TENOR SAX

E *pp* *VERY SOFT* *mf* *SOLO UNIS.*

F *mf*

G *SOFTLY* *mf* *TUTTI*

H *f*

I *VERY SOFT* *f* *TUTTI* *sfz* *p* *mp*

I'm Confessin'

(That I Love You)

Lyric by AL J. NEIBURG
Music by DOC DAUGHERTY
and ELLIS REYNOLDS

arr. by JOHNNY WARRINGTON

Baritone Sax

MODERATELY SLOW
SLO

Copyright 1930 by General Music Publications, Philadelphia, Pa.
Assigned 1930 to BOURNE, INC., 136 W. 52nd St., New York, N. Y.
Original Proprietor Irving Berlin, Inc., name changed to BOURNE, INC.
Copyright Renewed
Arr. © 1962 by BOURNE CO.

All Rights Reserved Including the Right of Public Performance for Profit
International Copyright Secured

Made in U. S. A.

~2~
BARITONE SAX

E *pp* *VERY SOFT*

SOLI

G *> SOFTLY*

H *f*

I *VERY SOFT* *TUTTI*

I'm Confessin'

(That I Love You)

Lyric by AL J. NEIBURG
Music by DOC DAUGHERTY
and ELLIS REYNOLDS

arr. by JOHNNY WARRINGTON
2ND TRPT.

1st Trumpet

MODERATELY SLOW

Copyright 1930 by General Music Publications, Philadelphia, Pa.
Assigned 1930 to BOURNE, INC., 136 W. 52nd St., New York, N. Y.
Original Proprietor Irving Berlin, Inc., name changed to BOURNE, INC.
Copyright Renewed
Arr. © 1962 by BOURNE CO.

All Rights Reserved Including the Right of Public Performance for Profit
International Copyright Secured

Made in U. S. A.

~2~
1ST TRUMPET

E

5 CUP MUTE

pp mf

F

G

7 OPEN

mf

H

I

3

gliss. >

ff f

J

QUICKLY TO HARMON MUTE

sfz > p mf

I'm Confessin'

(That I Love You)

Lyric by AL J. NEIBURG
Music by DOC DAUGHERTY
and ELLIS REYNOLDS

arr. by JOHNNY WARRINGTON

2nd Trumpet

MODERATELY SLOW

SOLO

A *(AD LIB. SLIGHTLY)*

(AS IS)

B *HAT* *mf*

OPEN **C** *mf*

D *CRSC.*

Copyright 1930 by General Music Publications, Philadelphia, Pa.
Assigned 1930 to BOURNE, INC., 136 W. 52nd St., New York, N. Y.
Original Proprietor Irving Berlin, Inc., name changed to BOURNE, INC.

Copyright Renewed
Arr. © 1962 by BOURNE CO.

All Rights Reserved Including the Right of Public Performance for Profit
International Copyright Secured

Made in U. S. A.

~ 2 ~
2ND TRUMPET

E

5 CUP MUTE

pp mf

6

F

> mf

E4 F#4 G4 A4 B4 C#5 B4 A4 G4 F#4 E4

G

7 OPEN

mf

H

^ f

E4 F#4 G4 A4 B4 C#5 B4 A4 G4 F#4 E4

I

3 f

sfz

p

QUICKLY TO HARMON MUTE

mf

I'm Confessin'

(That I Love You)

Lyric by AL J. NEIBURG

Music by DOC DAUGHERTY

and ELLIS REYNOLDS

arr. by JOHNNY WARRINGTON

3rd Trumpet

MODERATELY SLOW

A (TPT. SOLO)

B

C

D

E

Copyright 1930 by General Music Publications, Philadelphia, Pa.
Assigned 1930 to BOURNE, INC., 136 W. 52nd St., New York, N. Y.
Original Proprietor Irving Berlin, Inc., name changed to BOURNE, INC.
Copyright Renewed
Arr. © 1962 by BOURNE CO.

~2~
3RD TRUMPET

I'm Confessin'

(That I Love You)

4th Trumpet

MODERATELY SLOW

SWING BAND
WORKSHOP

Lyric by AL J. NEIBURG
Music by DOC DAUGHERTY
and ELLIS REYNOLDS
arr. by JOHNNY WARRINGTON

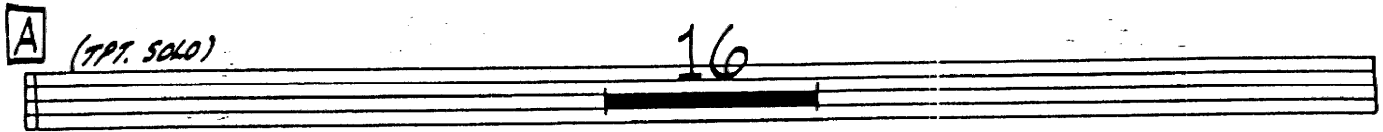
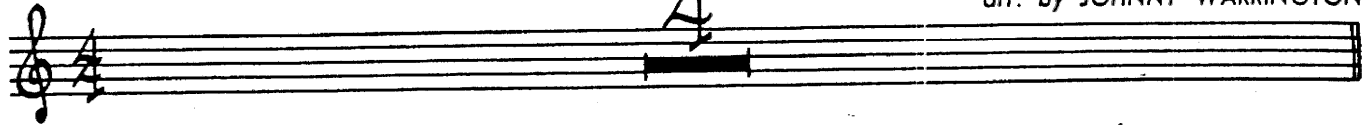

Copyright 1930 by General Music Publications, Philadelphia, Pa.
Assigned 1930 to BOURNE, INC., 136 W. 52nd St., New York, N. Y.
Original Proprietor Irving Berlin, Inc., name changed to BOURNE, INC.
Copyright Renewed
Arr. © 1962 by BOURNE CO.

All Rights Reserved Including the Right of Public Performance for Profit
International Copyright Secured

Made in U. S. A.

- 2 -
4TH TRUMPET

F

G

7 OPEN mf

H

I

3 f

QUICKLY TO HARMON MUTE sfz > pp mf

I'm Confessin'

(That I Love You)

Lyric by AL J. NEIBURG
Music by DOC DAUGHERTY
and ELLIS REYNOLDS

arr. by JOHNNY WARRINGTON

1st Trombone

MODERATELY SLOW

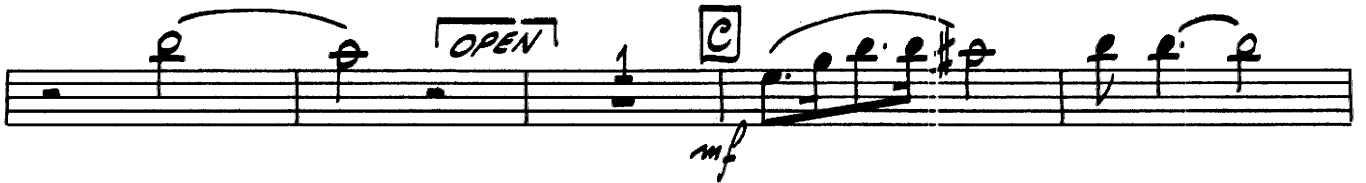
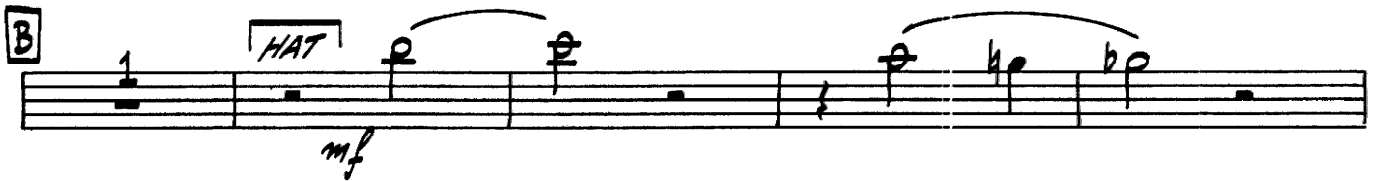
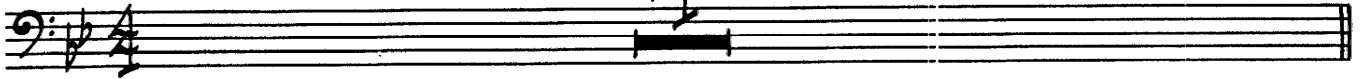

Copyright 1930 by General Music Publications, Philadelphia, Pa.
Assigned 1930 to BOURNE, INC., 136 W. 52nd St., New York, N. Y.
Original Proprietor Irving Berlin, Inc., name changed to BOURNE, INC.
Copyright Renewed
Arr. © 1962 by BOURNE CO.

All Rights Reserved Including the Right of Public Performance for Profit
International Copyright Secured

Made in U. S. A.

~ 2 ~
1ST TROMBONE

6

F

G

7

OPEN

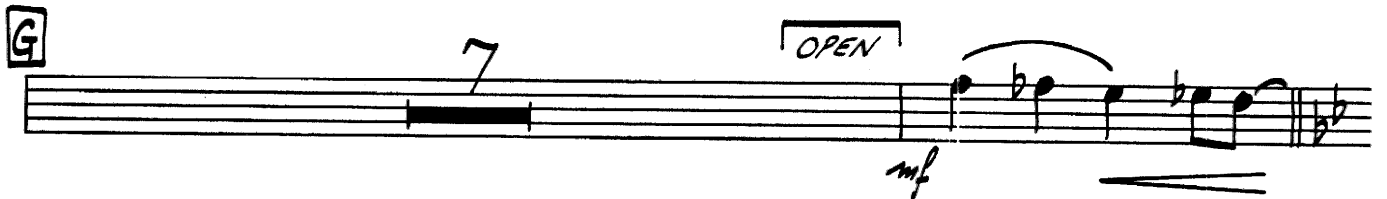

H

I

3

I'm Confessin'

(That I Love You)

Lyric by AL J. NEIBURG
Music by DOC DAUGHERTY
and ELLIS REYNOLDS

arr. by JOHNNY WARRINGTON

2nd Trombone

MODERATELY SLOW

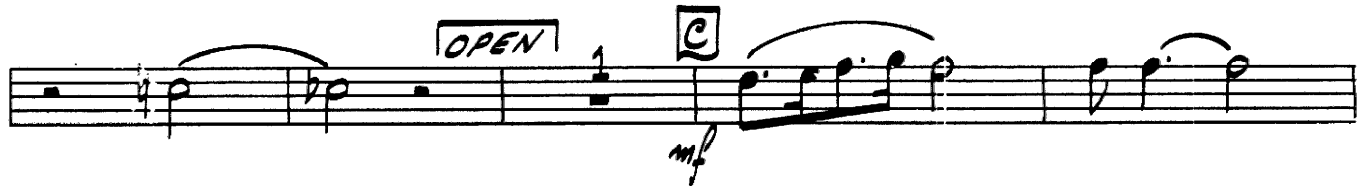

Copyright 1930 by General Music Publications, Philadelphia, Pa.
Assigned 1930 to BOURNE, INC., 136 W. 52nd St., New York, N. Y.
Original Proprietor Irving Berlin, Inc., name changed to BOURNE, INC.
Copyright Renewed
Arr. © 1962 by BOURNE CO.

All Rights Reserved Including the Right of Public Performance for Profit
International Copyright Secured Made in U. S. A.

-2-
2ND TROMBONE

6

F

G

7

OPEN

H

I

3

I'm Confessin'

(That I Love You)

Lyric by AL J. NEIBURG
Music by DOC DAUGHERTY

and ELLIS REYNOLDS

arr. by JOHNNY WARRINGTON

3rd Trombone

MODERATELY SLOW

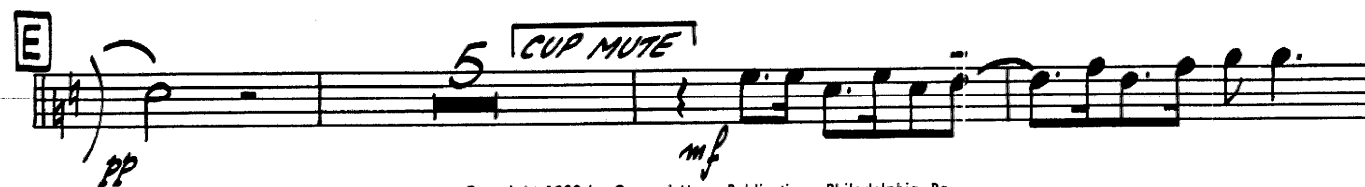
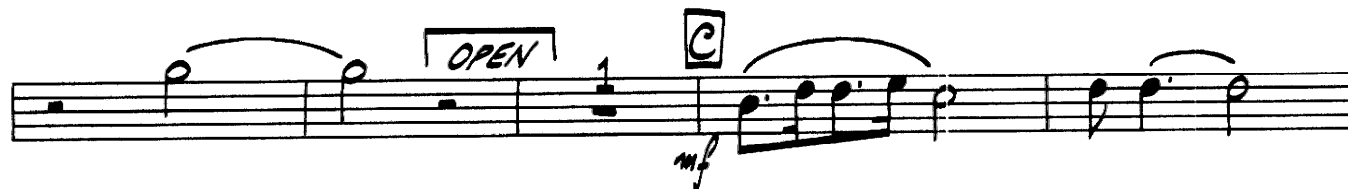
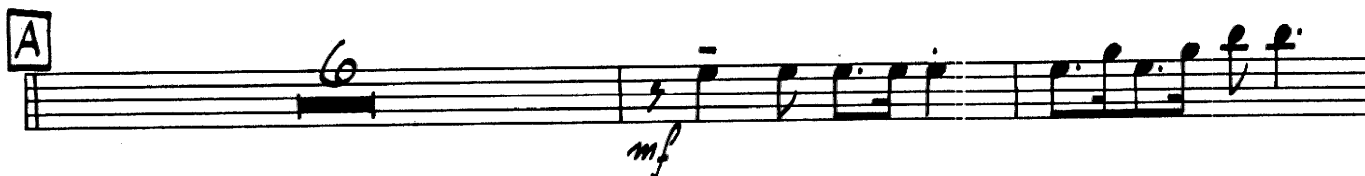

Copyright 1930 by General Music Publications, Philadelphia, Pa.
Assigned 1930 to BOURNE, INC., 136 W. 52nd St., New York, N. Y.
Original Proprietor Irving Berlin, Inc., name changed to BOURNE, INC.
Copyright Renewed
Arr. © 1962 by BOURNE CO.

All Rights Reserved Including the Right of Public Performance for Profit
International Copyright Secured Made in U. S. A.

~2~
3RD TROMBONE

6

F

G

7

OPEN

mf

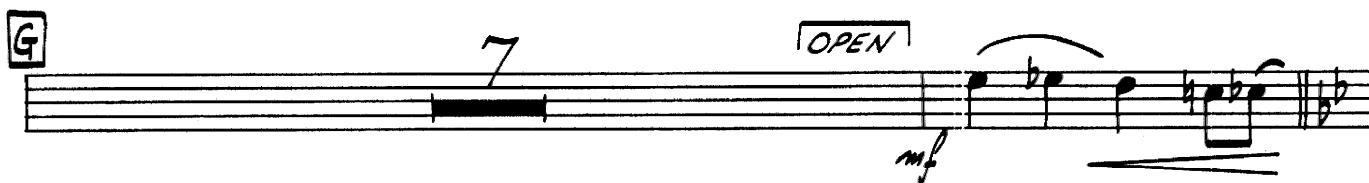

H

f

I

3

f

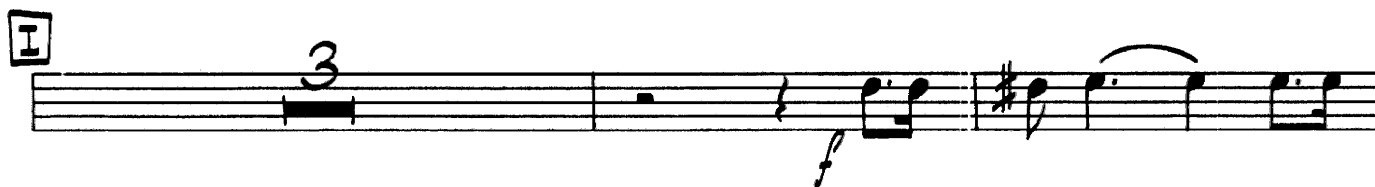

ff

f

sfz > p

mp

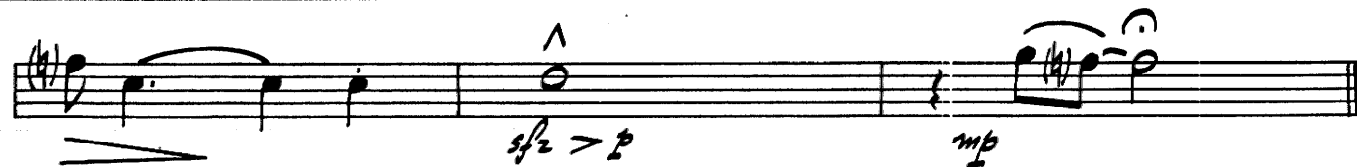

I'm Confessin'

(That I Love You)

4th Trombone

MODERATELY SLOW

Lyric by AL J. NEIBURG
Music by DOC DAUGHERTY
and ELLIS REYNOLDS
arr. by JOHNNY WARRINGTON

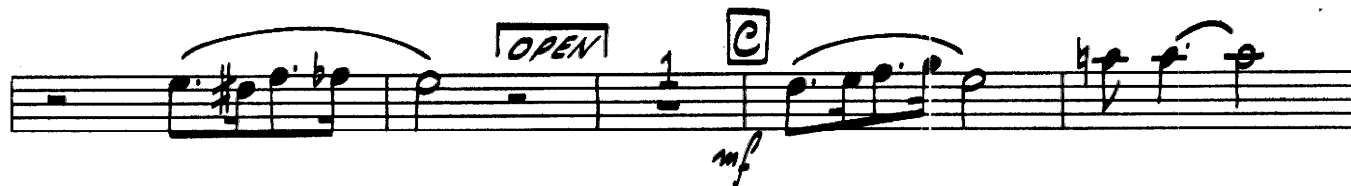
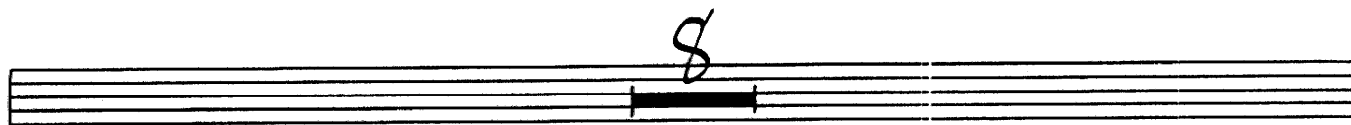

Copyright 1930 by General Music Publications, Philadelphia, Pa.
Assigned 1930 to BOURNE, INC., 136 W. 52nd St., New York, N. Y.
Original Proprietor Irving Berlin, Inc., name changed to BOURNE, INC.
Copyright Renewed

Arr. © 1962 by BOURNE CO.

All Rights Reserved Including the Right of Public Performance for Profit
International Copyright Secured

Made in U. S. A.

~2~
4TH TROMBONE

6

F

G

7

OPEN

mf

H

f

I

3

f

sfz > p

mp

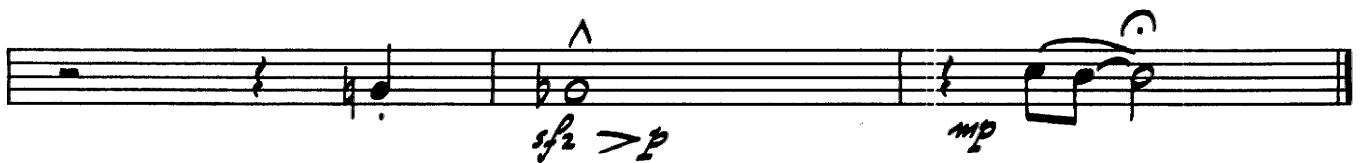

Property of
"the little BIG BAND"

I'm Confessin'

(That I Love You)

Music by AL J. NEIBURG
and DOC DAUGHERTY
and ELLIS REYNOLDS

String Bass (Tuba)
MODERATELY SLOW

arr. by JOHNNY WARRINGTON

Copyright 1930 by General Music Publications, Philadelphia, Pa.
Assigned 1930 to BOURNE, INC., 136 W. 52nd St., New York, N. Y.
Original Proprietor Irving Berlin, Inc., name changed to BOURNE, INC.
Copyright Renewed
Arr. © 1962 by BOURNE CO.

All Rights Reserved including the Right of Public Performance for Profit
International Copyright Secured

Made in U. S. A.

CONFESSIN

-2-

STRING BASS & TUBA

GUITAR

I'M CONFESSIN'

13

B \flat D \flat 7 C9 B7 B \flat G7(7 \flat) C9 F7(7 \flat)

A B \flat F7+ B \flat F7+ B \flat Dm7 G9 G9-5 G9 Gm7 C7

Cm7 C \circ B \flat D \flat 9 C9 B7(-5) B \flat E \flat 9 B \flat B9

B \flat Dm7 G9 Gm7 C7 G \flat 9 Cm7 F7 B \flat A \flat 7

B B \flat Fm7 B \flat 7 B \flat 9 E \flat B \flat 7+ E \flat D7 D \flat 7

C7 Gm7 C9 Cm7 G \flat 7+ F9 Cm7 E \flat m \circ F7

C B \flat E \flat 9-5 Dm7 B \flat B \flat 9 A \flat 9 G9 G9

Gm7 C7 G \flat 9 Cm7 F7(-9) G \flat m7 G \flat m \flat 7 E \flat 9 E \flat 9 Am7

D7 G7 **E** C G7+ C G7+ C Em7

Cresc - - - - -

f A7 Dm7 D7 G7 C C \sharp dim Dm7 G7(b9)

C G7+ C G7+ C Em7 A7 Dm7 D7

G7 G7 \flat 9 C F7 C **F** Gm7 C7 Gm7 C7

CONFESSIN

F Fmaj7 F F7 E7 Eb7 D7 Am7 D7+9 Dm7

G7 [G] C G7+ Cmaj7 C Em7 A7

D7 F° G7 C Am7 Abm7 Gm7 Gbm7 [H] Fm7 Bb7

Fm7 Fm7 E7 Eb Bb7+ E9 Eb D9 Db9 C7

Gm7 C9 Cm7 Ab9 G9 Gb9-5 Gb9 F9 [I] Bb F7+

Bb B9(-5) Bb Dm7 G9 > Db9-5 mp C9-5 C9

F7(-9) Ebo Dm7 G7(-9) f G7-9

Cm7 ff F7(+9) Bb f mf

I'm Confessin'

(That I Love You)

Drums

MODERATELY SLOW

Lyric by AL J. NEIBURG

Music by DOC DAUGHERTY

and ELLIS REYNOLDS

arr. by JOHNNY WARRINGTON

CYM. *SNARE*

A

B

C *CYM.*

D

CRESC. *f*

E *BRUSHES*

mp

Copyright 1930 by General Music Publications, Philadelphia, Pa.
Assigned 1930 to BOURNE, INC., 136 W. 52nd St., New York, N. Y.
Original Proprietor Irving Berlin, Inc., name changed to BOURNE, INC.
Copyright Renewed

Arr. © 1962 by BOURNE CO.

All Rights Reserved Including the Right of Public Performance for Profit
International Copyright Secured

Made in U. S. A.

~2~
DRUMS

2 4 6

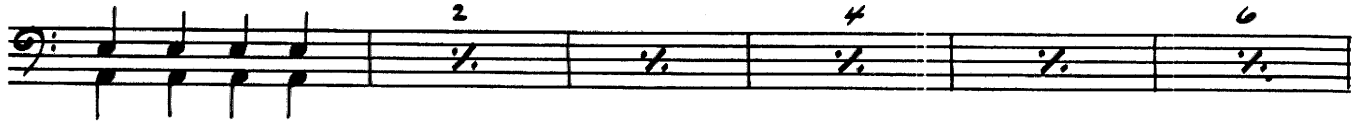

F

G

TO-STICKS CYM. (STICKS)

H

CYM. (STICKS)

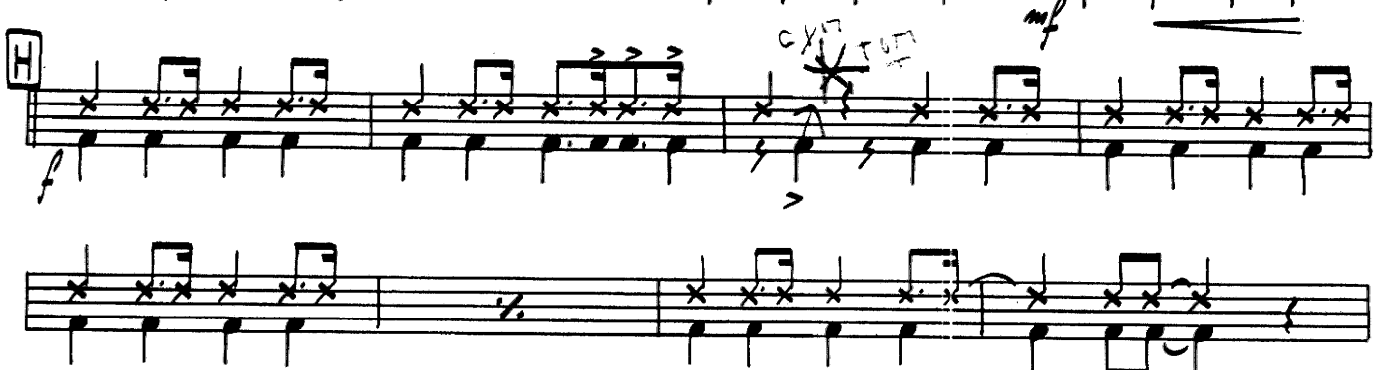

I SNARE (LIGHTLY)

CYM. RING

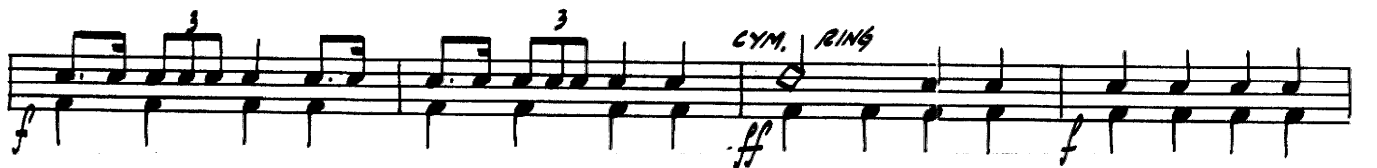

CYM. (LIGHTLY)

I'm Confessin'

(That I Love You)

Lyric by AL J. NEIBURG

Music by DOC DAUGHERTY

and ELLIS REYNOLDS

arr. by JOHNNY WARRINGTON

Piano

MODERATELY SLOW

Copyright 1930 by General Music Publications, Philadelphia, Pa.
Assigned 1930 to BOURNE, INC., 136 W. 52nd St., New York, N. Y.
Original Proprietor Irving Berlin, Inc., name changed to BOURNE, INC.
Copyright Renewed
Arr. © 1962 by BOURNE CO.

All Rights Reserved Including the Right of Public Performance for Profit
International Copyright Secured

Made in U. S. A.

PLAY

~2~
PIANO

B

C

D

E

~3~
PIANO

F (SAX) *PLAY*

G (GUITAR)

4
PIANO

TUTTI

H

I

PLAY

TENOR

TUTTI

SOLO

I'm Confessin'

(That I Love You)

Lyric by AL J. NEIBURG

Music by DOC DAUGHERTY

and ELLIS REYNOLDS

arr. by JOHNNY WARRINGTON

Conductor

MODERATELY SLOW (♩=112)

2ND TRPT. SOLO

SAXES

BAR. SAX

(SAX.)

A

2ND TRPT.

TRBNS.
+ SAX.

SAXES

B

BRASS
(IN HAT)

Copyright 1930 by General Music Publications, Philadelphia, Pa.
Assigned 1930 to BOURNE, INC., 136 W. 52nd St., New York, N. Y.
Original Proprietor Irving Berlin, Inc., name changed to BOURNE, INC.

Copyright Renewed
Arr. © 1962 by BOURNE CO.

All Rights Reserved Including the Right of Public Performance for Profit
International Copyright Secured

Made in U. S. A.

~2~
CONDUCTOR

C BRASS
SAX. *mf*

TUTTI

D BE. *cresc.* (TUTTI)

E *mp* GUITAR SOLO (CUED IN PIANO)
SAX. *pp* (SOFTLY)

BRASS (EUP MUTE)

SAX. *>*

BRASS
SAX. *mf* UNIS.

F

~ 3 ~
CONDUCTOR

